

MAJOR CLOSURE and WEEKEND POSSESSION PROGRAMME

2022

2023

Issued 6th March 2023

Version 7

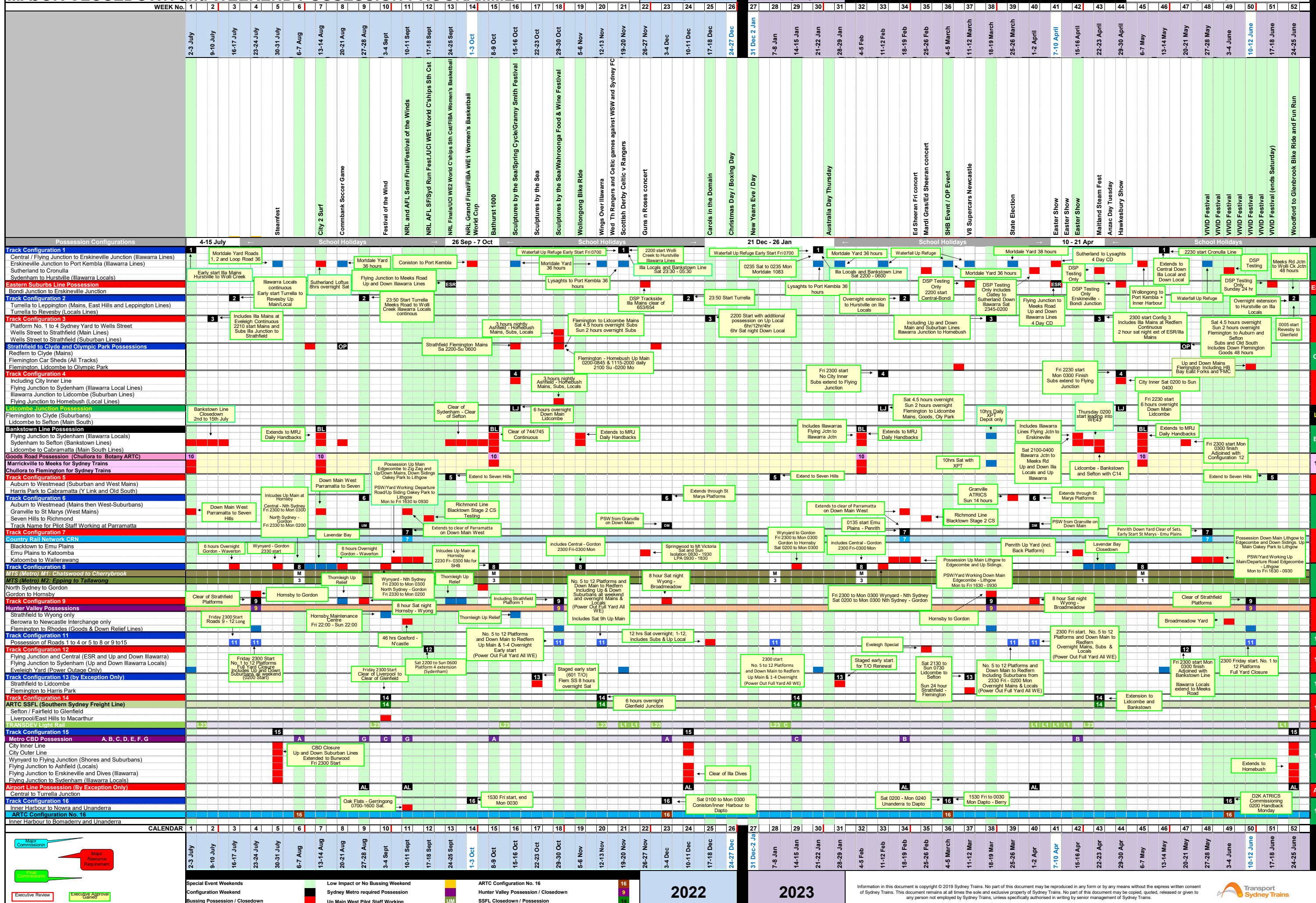

CALENDAR

1	2	3	4	5	6	7	8	9	10	11	12	13	14	15	16	17	18	19	20	21	22	23	24	25	26	27	28	29	30	31	32	33	34	35	36	37	38	39	40	41	42	43	44	45	46	47	48	49	50	51	52
---	---	---	---	---	---	---	---	---	----	----	----	----	----	----	----	----	----	----	----	----	----	----	----	----	----	----	----	----	----	----	----	----	----	----	----	----	----	----	----	----	----	----	----	----	----	----	----	----	----	----	----

Special Event Weekends

- Configuration Weekend
- Busbing Possession / Closure
- Low Impact or No Bussing Weekend
- Sydney Metro required Possession
- Up Main West Pilot Staff Working
- ARTC Configuration No. 16
- Hunter Valley Possession / Closure
- SSFL Closure / Possession

2022 **2023**

Information in this document is copyright © 2019 Sydney Trains. No part of this document may be reproduced in any form or by any means without the express written consent of Sydney Trains. This document remains at all times the sole and exclusive property of Sydney Trains. No part of this document may be copied, quoted, released or given to any person not employed by Sydney Trains, unless specifically authorised in writing by senior management of Sydney Trains.

Non Bussing Possession / Closedown



Up Suburban West Pilot Staff Working



Goods Road Possession (Configuration No. 10)

