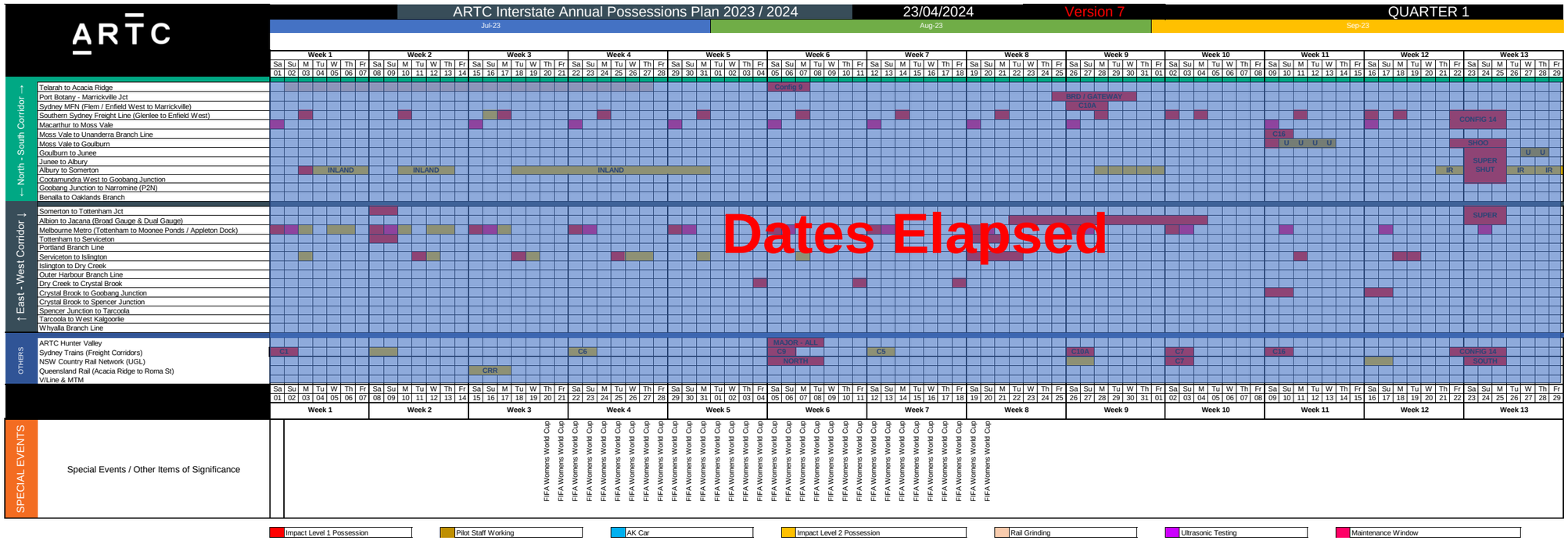
ARTC
ARTC Interstate Annual Possessions Plan 2023 / 2024
23/04/2024
Version 7
QUARTER 1
Jul-23
Aug-23
Sep-23
← North - South Corridor →
Telarah to Acacia Ridge
Port Botany - Marrickville Jct
Sydney MFN (Flem / Enfield West to Marrickville)
Southern Sydney Freight Line (Glenlee to Enfield West)
Macarthur to Moss Vale
Moss Vale to Unanderra Branch Line
Moss Vale to Goulburn
Goulburn to Junee
Junee to Albury
Albury to Somerton
Cootamundra West to Goobang Junction
Goobang Junction to Narromine (P2N)
Benalla to Oaklands Branch
↑ East - West Corridor ↓
Somerton to Tottenham Jct
Albion to Jacana (Broad Gauge & Dual Gauge)
Melbourne Metro (Tottenham to Moonee Ponds / Appleton Dock)
Tottenham to Serviceton
Portland Branch Line
Serviceton to Islington
Islington to Dry Creek
Outer Harbour Branch Line
Dry Creek to Crystal Brook
Crystal Brook to Goobang Junction
Crystal Brook to Spencer Junction
Spencer Junction to Tarcoola
Tarcoola to West Kalgoorlie
Whyalla Branch Line
OTHERS
ARTC Hunter Valley
Sydney Trains (Freight Corridors)
NSW Country Rail Network (UGL)
Queensland Rail (Acacia Ridge to Roma St)
V/Line & MTM
Dates Elapsed
SPECIAL EVENTS
Special Events / Other Items of Significance
FIFA Womens World Cup
Impact Level 1 Possession
Pilot Staff Working
AK Car
Impact Level 2 Possession
Rail Grinding
Ultrasonic Testing
Maintenance Window

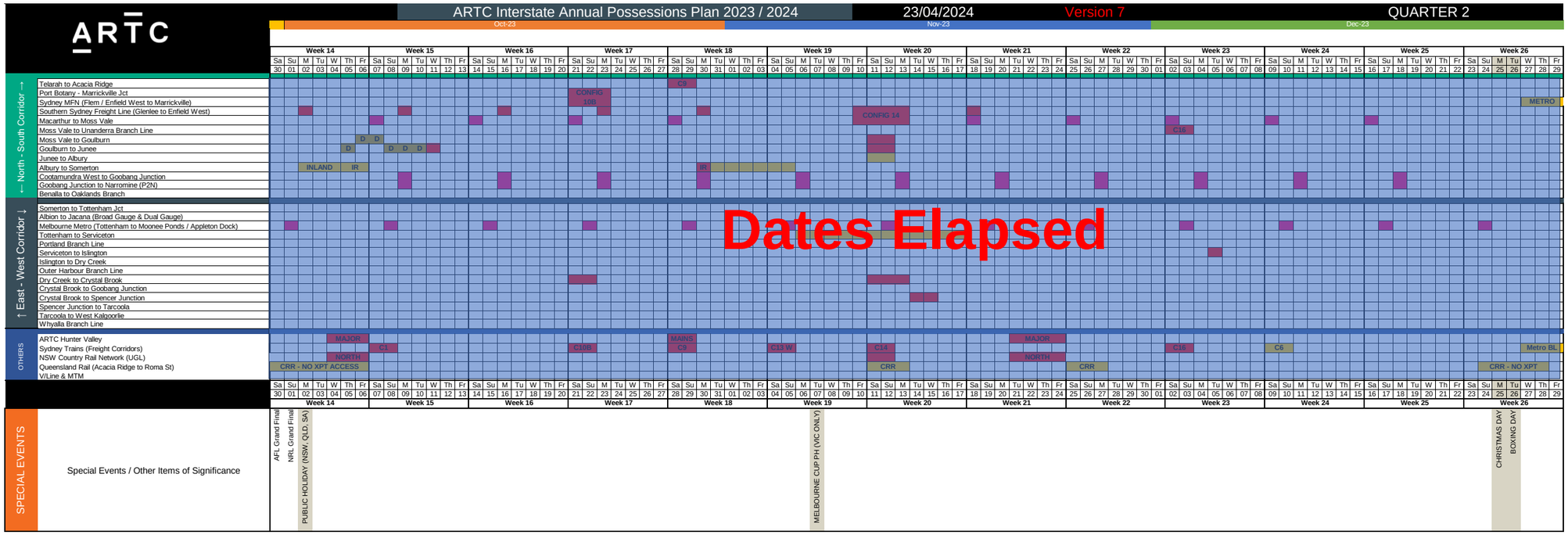
ARTC
ARTC Interstate Annual Possessions Plan 2023 / 2024
23/04/2024
Version 7
QUARTER 2
Oct-23
Nov-23
Dec-23
← North - South Corridor →
Telarah to Acacia Ridge
Port Botany - Marrickville Jct
Sydney MFN (Flem / Enfield West to Marrickville)
Southern Sydney Freight Line (Glenlee to Enfield West)
Macarthur to Moss Vale
Moss Vale to Unanderra Branch Line
Moss Vale to Goulburn
Goulburn to Junee
Junee to Albury
Albury to Somerton
Cootamundra West to Goobang Junction
Goobang Junction to Narromine (P2N)
Benalla to Oaklands Branch
↑ East - West Corridor ↓
Somerton to Tottenham Jct
Albion to Jacana (Broad Gauge & Dual Gauge)
Melbourne Metro (Tottenham to Moonee Ponds / Appleton Dock)
Tottenham to Serviceton
Portland Branch Line
Serviceton to Islington
Islington to Dry Creek
Outer Harbour Branch Line
Dry Creek to Crystal Brook
Crystal Brook to Goobang Junction
Crystal Brook to Spencer Junction
Spencer Junction to Tarcoola
Tarcoola to West Kalgoorlie
Whyalla Branch Line
OTHERS
ARTC Hunter Valley
Sydney Trains (Freight Corridors)
NSW Country Rail Network (UGL)
Queensland Rail (Acacia Ridge to Roma St)
V/Line & MTM
Dates Elapsed
SPECIAL EVENTS
Special Events / Other Items of Significance
AFL Grand Final
NRL Grand Final
PUBLIC HOLIDAY (NSW, QLD, SA)
MELBOURNE CUP PH (VIC ONLY)
CHRISTMAS DAY
BOXING DAY
Impact Level 1 Possession
Pilot Staff Working
AK Car
Impact Level 2 Possession
Rail Grinding
Ultrasonic Testing
Maintenance Window

OFFICIAL

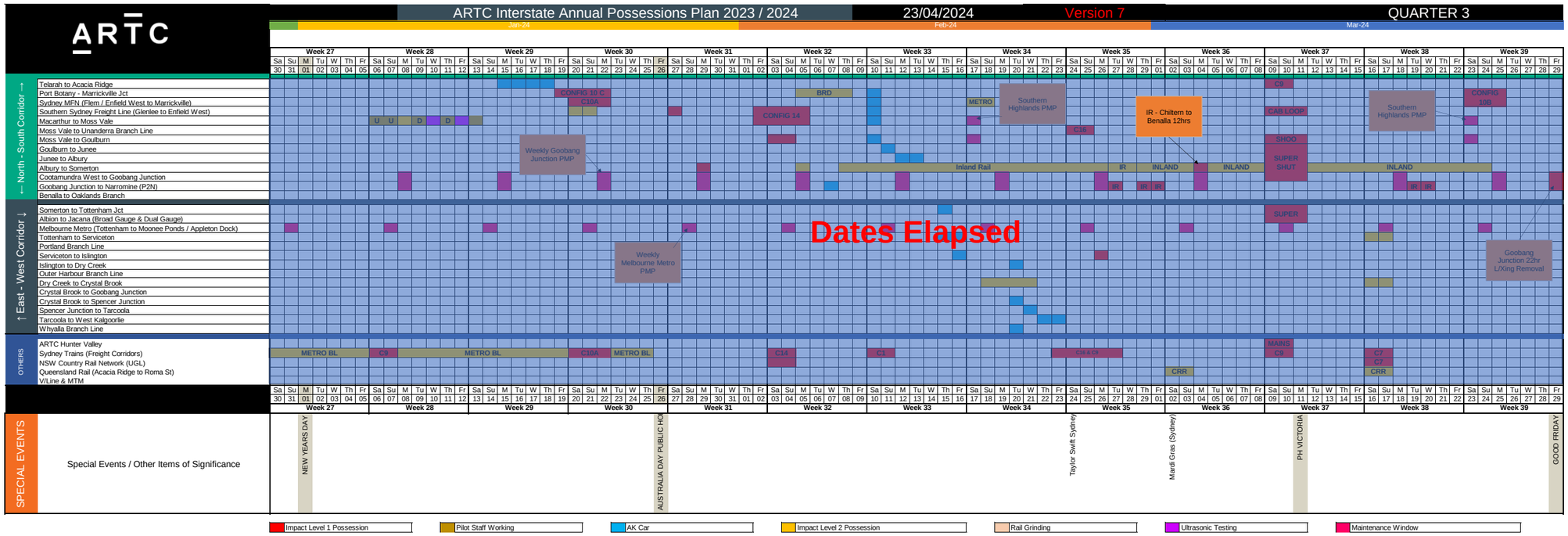
ARTC
ARTC Interstate Annual Possessions Plan 2023 / 2024
23/04/2024
Version 7
QUARTER 3
Jan-24
Feb-24
Mar-24
Week 27
Week 28
Week 29
Week 30
Week 31
Week 32
Week 33
Week 34
Week 35
Week 36
Week 37
Week 38
Week 39
← North - South Corridor →
Telarah to Acacia Ridge
Port Botany - Marrickville Jct
Sydney MFN (Flem / Enfield West to Marrickville)
Southern Sydney Freight Line (Glenlee to Enfield West)
Macarthur to Moss Vale
Moss Vale to Unanderra Branch Line
Moss Vale to Goulburn
Goulburn to Junee
Junee to Albury
Albury to Somerton
Cootamundra West to Goobang Junction
Goobang Junction to Narromine (P2N)
Benalla to Oaklands Branch
↑ East - West Corridor ↓
Somerton to Tottenham Jct
Albion to Jacana (Broad Gauge & Dual Gauge)
Melbourne Metro (Tottenham to Moonee Ponds / Appleton Dock)
Tottenham to Serviceton
Portland Branch Line
Serviceton to Islington
Islington to Dry Creek
Outer Harbour Branch Line
Dry Creek to Crystal Brook
Crystal Brook to Goobang Junction
Crystal Brook to Spencer Junction
Spencer Junction to Tarcoola
Tarcoola to West Kalgoorlie
Whyalla Branch Line
OTHERS
ARTC Hunter Valley
Sydney Trains (Freight Corridors)
NSW Country Rail Network (UGL)
Queensland Rail (Acacia Ridge to Roma St)
V/Line & MTM
CONFIG 10 C
C10A
BRD
CONFIG 14
METRO
Southern Highlands PMP
IR - Chiltern to Benalla 12hrs
C16
C9
CAB LOOP
SHOO
SUPER SHUT
CONFIG 10B
Weekly Goobang Junction PMP
Inland Rail
IR
INLAND
Dates Elapsed
Weekly Melbourne Metro PMP
Goobang Junction 22hr L/Xing Removal
SUPER
METRO BL
C14
C1
C14 & C9
MAINS
C7
CRR
SPECIAL EVENTS
Special Events / Other Items of Significance
NEW YEARS DAY
AUSTRALIA DAY PUBLIC HOL
Taylor Swift Sydney
Mardi Gras (Sydney)
PH VICTORIA
GOOD FRIDAY
Impact Level 1 Possession
Pilot Staff Working
AK Car
Impact Level 2 Possession
Rail Grinding
Ultrasonic Testing
Maintenance Window

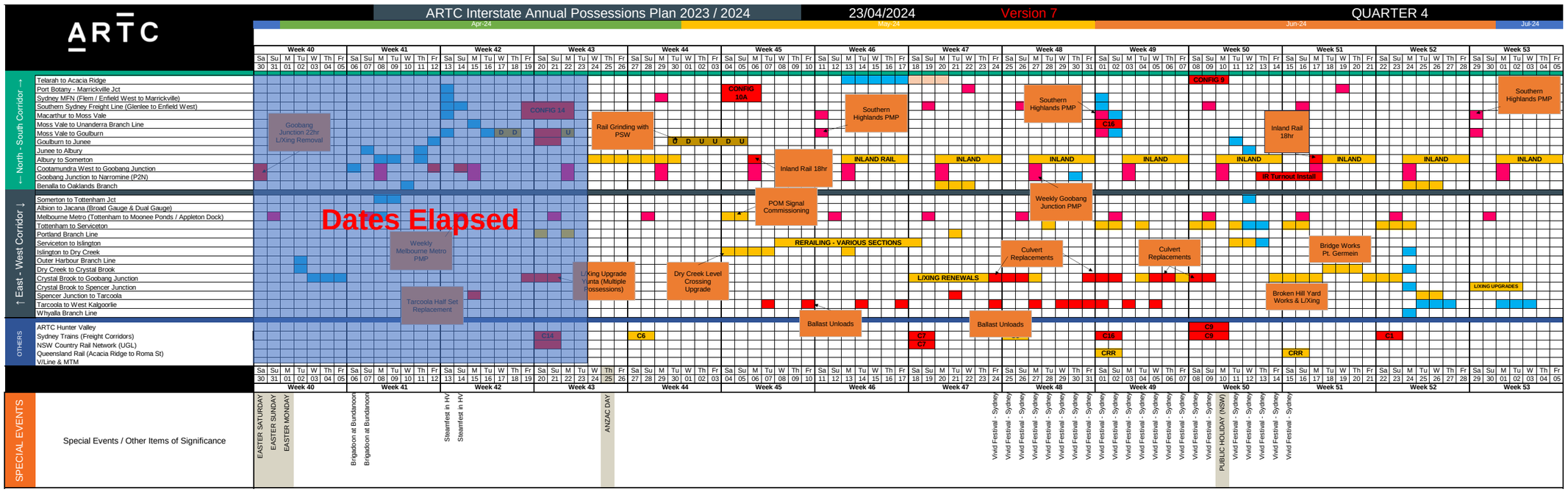
ARTC
ARTC Interstate Annual Possessions Plan 2023 / 2024
23/04/2024
Version 7
QUARTER 4
Apr-24
May-24
Jun-24
Jul-24
Week 40
Week 41
Week 42
Week 43
Week 44
Week 45
Week 46
Week 47
Week 48
Week 49
Week 50
Week 51
Week 52
Week 53
← North - South Corridor →
Telarah to Acacia Ridge
Port Botany - Marrickville Jct
Sydney MFN (Flem / Enfield West to Marrickville)
Southern Sydney Freight Line (Glenlee to Enfield West)
Macarthur to Moss Vale
Moss Vale to Unanderra Branch Line
Moss Vale to Goulburn
Goulburn to Junee
Junee to Albury
Albury to Somerton
Cootamundra West to Goobang Junction
Goobang Junction to Narromine (P2N)
Benalla to Oaklands Branch
↑ East - West Corridor ↓
Somerton to Tottenham Jct
Albion to Jacana (Broad Gauge & Dual Gauge)
Melbourne Metro (Tottenham to Moonee Ponds / Appleton Dock)
Tottenham to Serviceton
Portland Branch Line
Serviceton to Islington
Islington to Dry Creek
Outer Harbour Branch Line
Dry Creek to Crystal Brook
Crystal Brook to Goobang Junction
Crystal Brook to Spencer Junction
Spencer Junction to Tarcoola
Tarcoola to West Kalgoorlie
Whyalla Branch Line
OTHERS
ARTC Hunter Valley
Sydney Trains (Freight Corridors)
NSW Country Rail Network (UGL)
Queensland Rail (Acacia Ridge to Roma St)
V/Line & MTM
Goobang Junction 22hr L/Xing Removal
CONFIG 14
Rail Grinding with PSW
CONFIG 10A
Southern Highlands PMP
Inland Rail 18hr
INLAND RAIL
INLAND
IR Turnout Install
Dates Elapsed
Weekly Melbourne Metro PMP
Tarcoola Half Set Replacement
L/Xing Upgrade Yanta (Multiple Possessions)
Dry Creek Level Crossing Upgrade
POM Signal Commissioning
Weekly Goobang Junction PMP
RERAILING - VARIOUS SECTIONS
Culvert Replacements
L/XING RENEWALS
Bridge Works Pt. Germein
Broken Hill Yard Works & L/Xing
L/XING UPGRADES
Ballast Unloads
C9
C16
C7
C6
C1
CRR
SPECIAL EVENTS
Special Events / Other Items of Significance
EASTER SATURDAY
EASTER SUNDAY
EASTER MONDAY
Brigadoon at Burdanoon
Steamfest in HV
ANZAC DAY
Vivid Festival - Sydney
PUBLIC HOLIDAY (NSW)
Impact Level 1 Possession
Pilot Staff Working
AK Car
Impact Level 2 Possession
Rail Grinding
Ultrasonic Testing
Maintenance Window

OFFICIAL